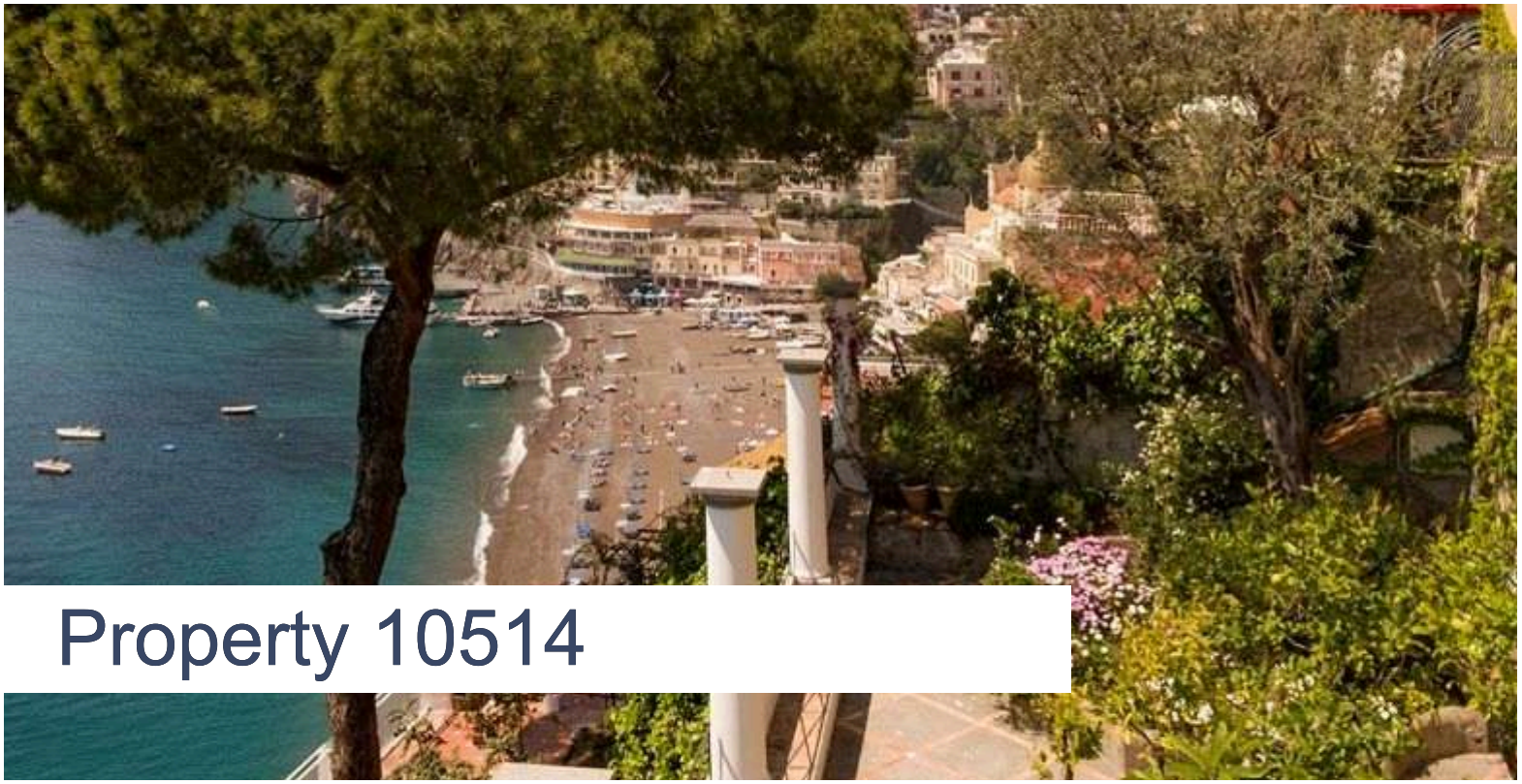

Property 10514

Number of beds: 4
Bedrooms: 2

Private Beach Access
Private access to the beach. Please note that the beach is not equipped.

Air Conditioning Throughout
Air conditioning not available in the kitchen and the bathrooms. Included in the rental price.

Air Conditioning In The Bedrooms
Included in the rental price.

Hair Dryer In The Bathrooms

Safe

Crib

The maximum distance from the city centre is 1.5 km
The apartment is located in Positano.

Dishwasher

Washing Machine

Mattress sizes and bed dimensions
2 Bedrooms (1 Double Bedroom + 1 Twin Room).The double bedroom features a king-size bed.The twin room can be transformed into a double bedroom.

Bath amenities
Initial supply.

Nearby
The apartment is just a 5-minute walk from restaurants, bars and all the necessary services.

Swimming Pool

9 x 3 m.Depth: 1,50 m.The pool is shared with the guests staying at the other apartments of the complex.

Heating
Heating with air conditioners. Included in the rental price.

High Chair

Housekeeping
Housekeeping, twice a week. Included in the rental price.

Smart TV

Satellite TV

Sea Views

Wi-Fi

*** Please note:** the included amenities may vary according to final agreement, make sure to check your contract for complete list.

NEARBIES

Torre di Positano is 61 km from Naples Capodichino Airport, 83 km from Salerno Costa d'Amalfi Airport, 264 km from Rome Ciampino Airport, and 289 km from Rome Leonardo da Vinci Airport. The complex is just a 5-minute drive from the very centre of Positano, or a 20-minute walk. It is also 6 km from Praiano, 15 km from Amalfi, 17 km from Sorrento, 21 km from Ravello, 21 km from Massa Lubrense, 23 km from Nerano, and 58 km from Naples.

FEATURES

- 2 Bedrooms (1 Double Bedroom + 1 Twin Room with Joinable Beds)
- 2 En-Suite Bathrooms
- Shared Pool (with Other Torre di Positano Guests)
- Shared Beach with Private Access (Shared with Other Torre di Positano Guests)
- Fully Equipped Kitchen
- Bright Living Room
- Garden Terrace with Dining and Sunbathing Areas
- Terraces with Views of Positano, the Amalfi Coast, and the Galli Islands
- Air Conditioning
- Wi-Fi and Cable TV
- Microwave

DESCRIPTION

Property 10514

2 Bedrooms

Location and Surrounding Area
Nestled in the beautiful village of Positano, Tramontana Apartment enjoys an enviable position within the exclusive Torre di Positano complex, from which it takes its name. Surrounded by the iconic cliffside scenery and colourful buildings cascading down to the sparkling Mediterranean, the villa offers a peaceful retreat while keeping the heart of Positano within easy reach. A pleasant 10-minute walk takes you to the centre, where charming boutiques, excellent restaurants, and lively piazzas await.

Perched dramatically on the cliffs of the Amalfi Coast, Positano is one of Italy's most enchanting villages. Famous for its colourful cascade of houses, narrow winding streets, and breathtaking views over the turquoise Mediterranean, it captivates visitors with its unique charm. Every corner reveals picturesque scenes, from charming boutiques and artisan shops to quaint cafés and lively piazzas, offering a perfect blend of culture, style, and authentic Italian life.

The village's stunning coastline is lined with pebbled beaches and crystal-clear, shimmering waters, ideal for sunbathing, swimming, or simply taking in the breathtaking views. Renowned restaurants serve fresh, locally sourced seafood and traditional Italian cuisine, while bustling local markets offer vibrant colours, flavours, and intoxicating aromas. Positano's magical, romantic atmosphere, combined with its dramatic cliffside setting and rich cultural heritage, ensures an unforgettable experience for every visitor.

Beyond Positano, the Amalfi Coast unfolds a series of equally captivating towns and landscapes. Nearby villages such as Praiano, Amalfi, and Ravello are known for their historic architecture, charming streets, and stunning viewpoints. Verdant hillsides dotted with lemon groves and olive trees, dramatic cliffs plunging into the sea, and peaceful walking trails make the surrounding area perfect for exploration. Each place has its own charm, from Ravello's famous gardens and panoramic terraces to Amalfi's historic cathedral.

Torre di Positano is 61 km from Naples Capodichino Airport, 83 km from Salerno Costa d'Amalfi Airport, 264 km from Rome Ciampino Airport, and 289 km from Rome Leonardo da Vinci Airport. The complex is just a 5-minute drive from the very centre of Positano, or a 20-minute walk. It is also 6 km from Praiano, 15 km from Amalfi, 17 km from Sorrento, 21 km from Ravello, 21 km from Massa Lubrense, 23 km from Nerano, and 58 km from Naples.

The Property
Located in Positano and nestled within the exclusive Torre di Positano complex, Tramontana Apartment blends comfort and sophistication, making it an ideal choice for those seeking a luxurious yet intimate experience on the Amalfi Coast. Featuring 78 sqm of indoor space and an expansive 128 sqm of terraces, all framing breathtaking views of Positano, the Amalfi Coast, and the enchanting Galli Islands, Tramontana Apartment can accommodate 4 guests in 2 double bedrooms.

The Torre itself dates to the 13th century and is recognised as a UNESCO World Heritage site. The villa boasts a large private garden terrace, the perfect setting for dining, sunbathing, or simply admiring the sea views. Surrounded by lush greenery, it provides a tranquil and intimate atmosphere ideal for relaxation. A private path leads down to the shared pool and a small beach, both of which are shared with the other guests of the Torre di Positano complex (the beach is equipped with sun loungers and parasols).

Inside, Tramontana Apartment features a bright living room, a fully equipped kitchen with modern amenities including a microwave, and two comfortable bedrooms. The master bedroom has a king-size bed, while the second bedroom offers two twin beds that can be joined upon request. Two en-suite

bathrooms with showers complete the layout, offering convenience and style. The interiors are cosy yet refined, perfectly blending traditional Positano charm with contemporary comfort.
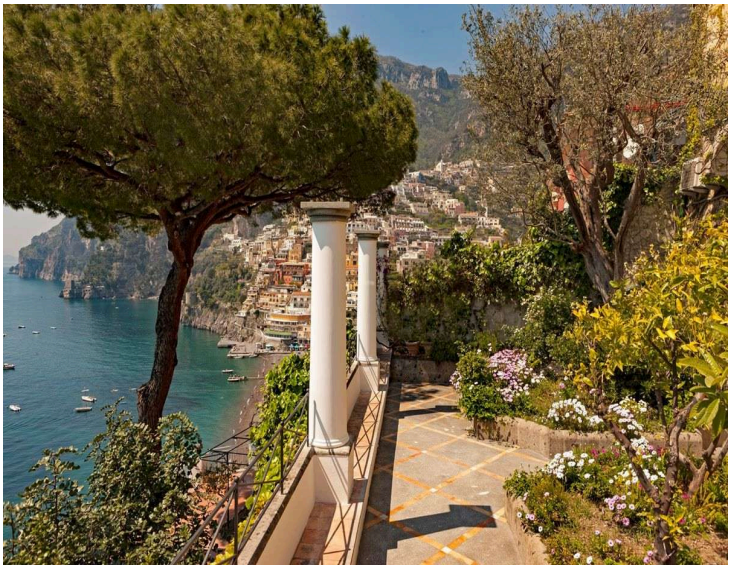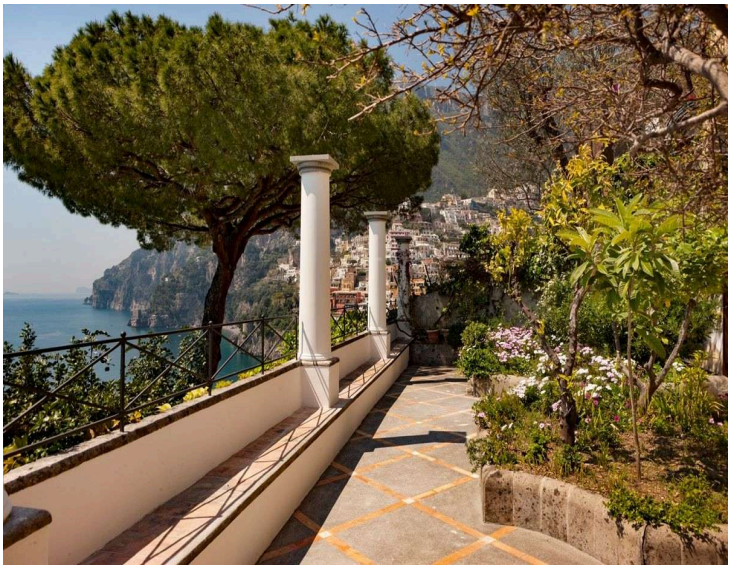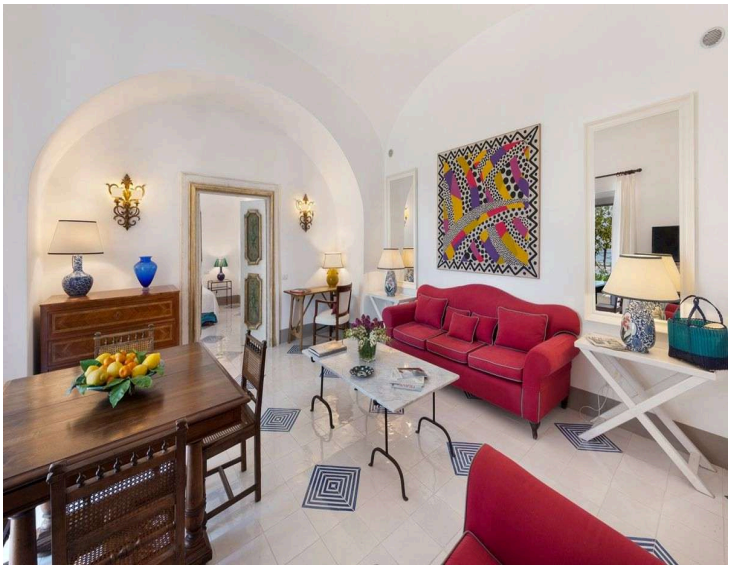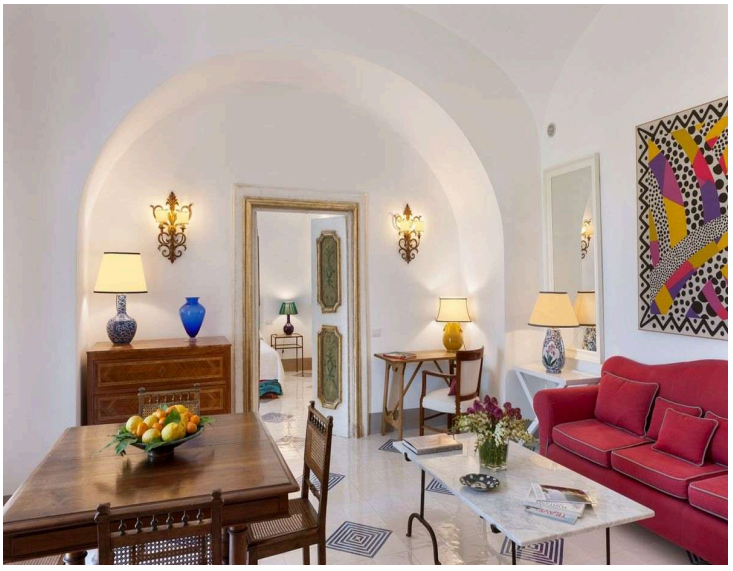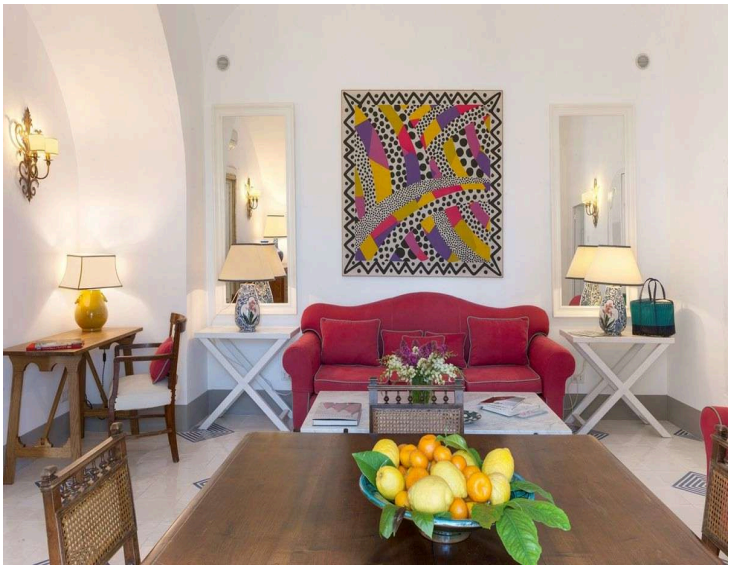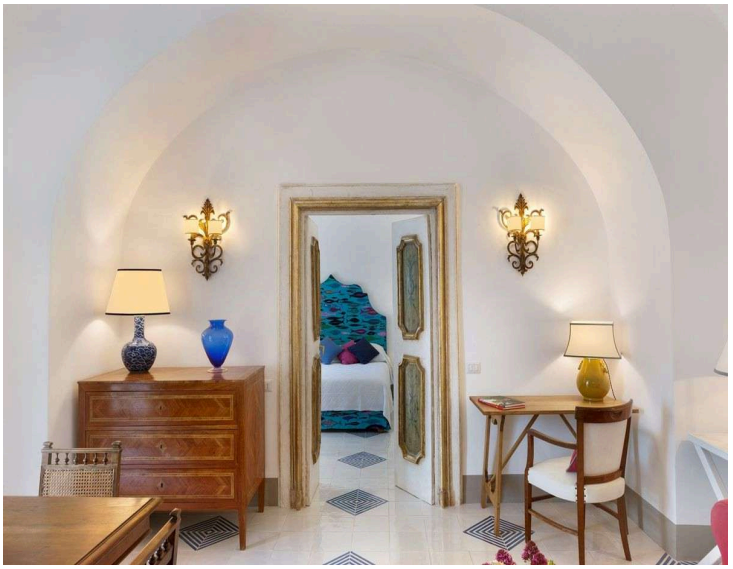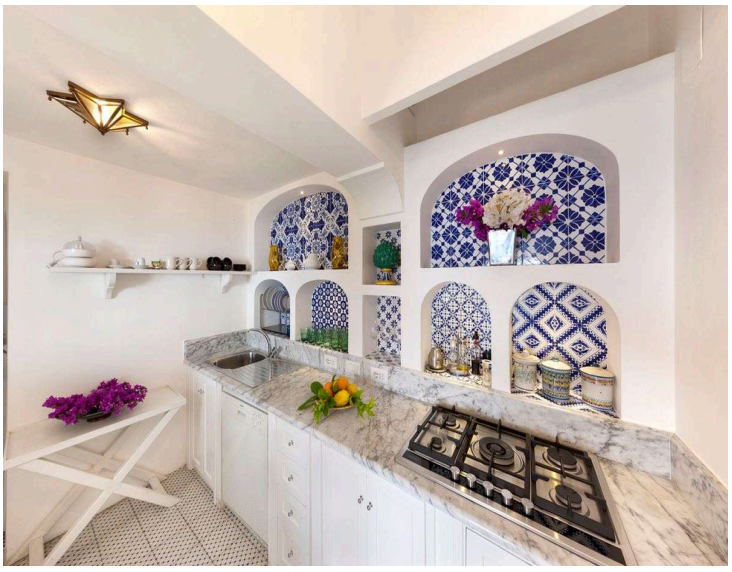
PHOTOS